

# Mother's Day

## When Is Mother's Day?

Mother's Day is always on a Sunday. It is celebrated on the fourth Sunday of Lent. Lent is the time when Christians are getting ready for Easter.

## What Is Mother's Day?

Mother's Day is a special day when people say thank you to their mothers and other special women in their lives. These may include grandmas, aunties, sisters or carers.

Mother's Day is a time for people to show that they are grateful for what these special people do for them.

Mother's Day is also called Mothering Sunday.

## What Might People Do on Mother's Day?

spend time with family



give flowers



give presents



send cards



make a special meal



make a cake



# Questions

1. What is the first fact that we learn when reading the text? Tick one.

- ☐ Mother's Day is always on a Saturday.
- ☐ Mother's Day is always on a Sunday.
- ☐ Mother's Day is always on a Monday.

2. When is Mother's Day? Tick one.

- ☐ on the fourth Sunday of Lent
- ☐ on the first Sunday of Lent
- ☐ on the second Sunday of Lent

3. What is Mother's Day also called? Tick one.

- ☐ Mummy's Day
- ☐ Mothering Day
- ☐ Mothering Sunday

4. What might people do on Mother's Day? Tick one.

- ☐ make a mess
- ☐ make a card
- ☐ make lots of noise

5. **Mother's Day is a special day when people say \_\_\_\_\_ to their mothers and other special women in their lives.**

What are the missing words? Tick one.

- ☐ hello there
- ☐ thank you
- ☐ please

# Answers

1. What is the first fact that we learn when reading the text? Tick one.

- ☐ Mother's Day is always on a Saturday.
- ☒ **Mother's Day is always on a Sunday.**
- ☐ Mother's Day is always on a Monday.

2. When is Mother's Day? Tick one.

- ☒ **on the fourth Sunday of Lent**
- ☐ on the first Sunday of Lent
- ☐ on the second Sunday of Lent

3. What is Mother's Day also called? Tick one.

- ☐ Mummy's Day
- ☐ Mothering Day
- ☒ **Mothering Sunday**

4. What might people do on Mother's Day? Tick one.

- ☐ make a mess
- ☒ **make a card**
- ☐ make lots of noise

5. **Mother's Day is a special day when people say \_\_\_\_\_ to their mothers and other special women in their lives.**

What are the missing words? Tick one.

- ☐ hello there
- ☒ **thank you**
- ☐ please

# Mother's Day

## When Is Mother's Day?

Mother's Day is always on a Sunday. It is celebrated on the fourth Sunday of Lent. Lent is the time when Christians are preparing for Easter.

## What Is Mother's Day?

Mother's Day is a special day when people say thank you to their mothers and other special women in their lives. These may include grandmas, aunties, sisters or carers.

Mother's Day is a time for people to show that they are grateful for what these special people do for them.

Mother's Day is also called Mothering Sunday.

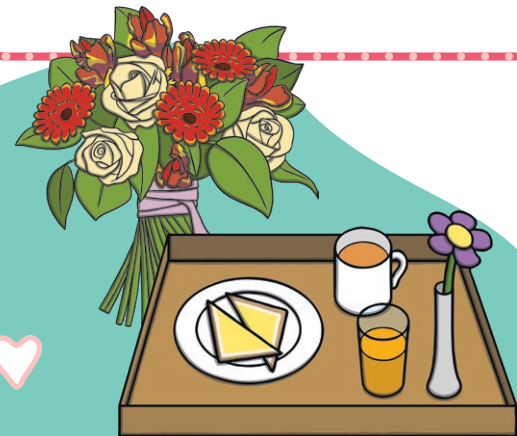

## What Is Mothering Sunday?

Christians used to travel home to go to their 'mother' church on Mothering Sunday. This was a long time ago. The 'mother' church was the name given to the church that was nearest to their home.

Mothering Sunday also became a day that servants were allowed to go home to visit their families. Lots of children worked as servants in large houses a long time ago. They had to live in the houses where they worked so could not see their families very often. They were allowed to go home on Mothering Sunday.

## How Might People Celebrate Mother's Day?



make a special meal



give flowers

give presents



spend time with family



send cards



make a cake



### Did You Know...?

A traditional Mother's Day cake is called a simnel cake. This is a fruit cake topped with marzipan.



# Questions

1. What day of the week is Mother's Day always on? Tick one.

- ☐ Monday
- ☐ Sunday
- ☐ Saturday
- ☐ Wednesday

2. Fill in the missing words.

Mother's Day is a special day when people say \_\_\_\_\_  
to their mothers and other special women in their lives.

3. Number the facts from 1-3 to show the order in which they appear in the text.

- ☐ Mother's Day is also called Mothering Sunday.
- ☐ Mother's Day is celebrated on the fourth Sunday of Lent.
- ☐ Lent is the time when Christians are preparing for Easter.

4. Draw **three** lines and complete each sentence.

Christians used to travel  
home to go to...

Lots of children worked  
as servants in...

They were allowed to go  
home on...

• Mothering Sunday.

• their 'mother' church  
on Mothering Sunday.

• large houses a long  
time ago.

5. What sort of cake is a traditional Mother's Day cake?

---

# Answers

1. What day of the week is Mother's Day always on? Tick one.

- ☐ Monday
- ☒ **Sunday**
- ☐ Saturday
- ☐ Wednesday

2. Fill in the missing words.

Mother's Day is a special day when people say **thank you** to their mothers and other special women in their lives.

3. Number the facts from 1-3 to show the order in which they appear in the text.

- 3** Mother's Day is also called Mothering Sunday.
- 1** Mother's Day is celebrated on the fourth Sunday of Lent.
- 2** Lent is the time when Christians are preparing for Easter.

4. Draw **three** lines and complete each sentence.

Christians used to travel home to go to...	Mothering Sunday.
Lots of children worked as servants in...	their 'mother' church on Mothering Sunday.
They were allowed to go home on...	large houses a long time ago.

5. What sort of cake is a traditional Mother's Day cake?

**A simnel cake is a traditional Mother's Day cake.**

# Mother's Day

## What Is Mother's Day?

Mother's Day is always on a Sunday in spring. The exact date changes each year because it is celebrated on the fourth Sunday of **Lent**.

Mother's Day is a special day when people say thank you to their mothers and other mother figures. Mother figures may include grandmas, aunties, sisters, carers or **guardians**.

Mother's Day is a time for people to show that they are grateful for what these special people do to help them. It is also called Mothering Sunday.

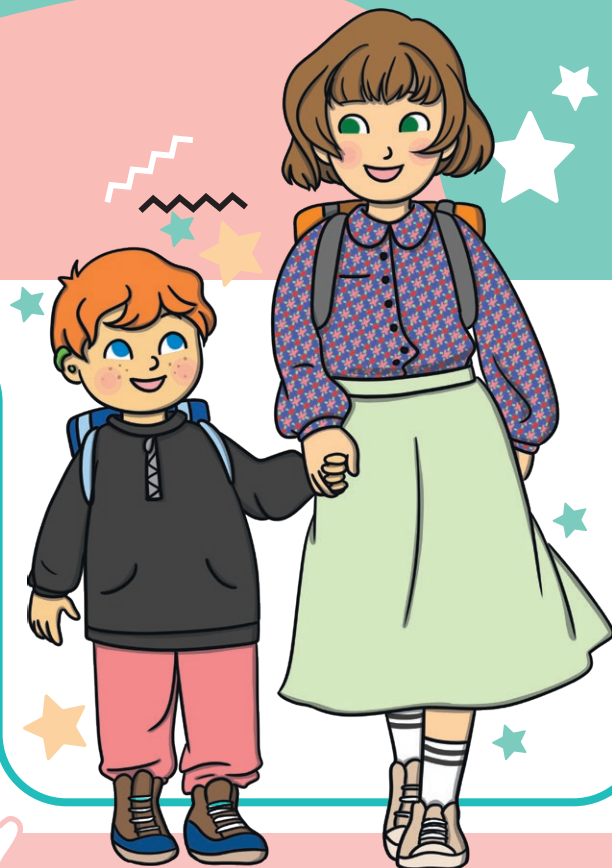

## What Is Mothering Sunday?

Mother's Day is based on a religious day called 'Mothering Sunday'. A long time ago, Christians would travel home to visit their 'mother' church on Mothering Sunday. The 'mother' church was the name given to the church or cathedral that was nearest to their home.

Mothering Sunday also became a day that servants were allowed to go home to visit their families. A long time ago, lots of children worked as servants in large houses. They had to live in the houses where they worked so could not see their families very often. The servants were allowed to return home on Mothering Sunday every year. Servants could spend time with their families and go to church together on this special day.





## How Might People Celebrate Mother's Day?



make a special meal



give flowers

give presents



spend time with family



send cards



make a cake



### Did You Know...?

A traditional Mother's Day cake is called a simnel cake. This is a fruit cake topped with marzipan.

### Glossary

**guardian:**

A guardian is someone who is responsible for taking care of another person.

**Lent:**

Lent is an important time for Christians. It is the time when Christians prepare for Easter.

# Questions

1. Why does the exact day of Mother's Day change each year? Tick one.

- ☐ The date changes because it is on the third Sunday of Lent.
- ☐ The date changes because it is on the first Sunday of Lent.
- ☐ The date changes because it is on the fourth Sunday of Lent.
- ☐ The date changes because it is on the second Sunday of Lent.

2. Find and copy one word that means 'thankful'.

---

3. Number the sentences from 1-4 to show the order in which they appear in the text. The first one has been done for you.

- ☐ A long time ago, lots of children worked as servants in large houses.
- ☐ The servants were allowed to return home on Mothering Sunday every year.
- ☐ Mother's Day is based on a religious day called Mothering Sunday.
- ☒ 1 Mother's Day is always on a Sunday in spring.

4. What are **two** things that people might do on Mother's Day?

- \_\_\_\_\_
- \_\_\_\_\_

5. Fill in the missing word.

The 'mother' church was the name given to the church or \_\_\_\_\_ that was nearest to their home.

6. How would you like to celebrate Mother's Day?

---

---

---

# Answers

1. Why does the exact day of Mother's Day change each year? Tick one.

- ☐ The date changes because it is on the third Sunday of Lent.
- ☐ The date changes because it is on the first Sunday of Lent.
- ☒ **The date changes because it is on the fourth Sunday of Lent.**
- ☐ The date changes because it is on the second Sunday of Lent.

2. Find and copy one word that means 'thankful'.

**grateful**

3. Number the sentences from 1-4 to show the order in which they appear in the text. The first one has been done for you.

- 3** A long time ago, lots of children worked as servants in large houses.
- 4** The servants were allowed to return home on Mothering Sunday every year.
- 2** Mother's Day is based on a religious day called Mothering Sunday.
- 1** Mother's Day is always on a Sunday in spring.

4. What are **two** things that people might do on Mother's Day?

**Accept any two of the following answers: spend time with family; give flowers; send cards; give presents; make a special meal; make a cake.**

5. Fill in the missing word.

The 'mother' church was the name given to the church or **cathedral** that was nearest to their home.

6. How would you like to celebrate Mother's Day?

**Pupils' own responses, such as: I would make a thank-you card and bake a cake to show someone that I was grateful for everything they do.**