



www.stmarysmiddlewich.cheshire.sch.uk

T: 01606 516171 E: admin@stmrc.uk



Follow us on social media

St Mary's Newsletter 28.02.2025

Dear Parents / Carers,

Welcome back, we hope you all had an enjoyable half term. It has been lovely to see the children back in school this week and settling back into their school routine.

Please keep an eye on the important dates for what is coming up this term.

Ash Wednesday Whole School Mass will be at 9.15am on the 5th March 2025 in the School Hall and parents are invited to attend.

Have a lovely weekend!

Mrs Janet McKinlay

Headteacher

Farewell to Mrs Ashley

Mrs Ashley will be stepping down from her role as Reception Teacher at St Mary's Catholic Primary School and will be leaving at the Easter holiday. This has not been an easy decision for her to make, but she has been offered the opportunity to further develop her passion as a SENCO in another primary school. We are truly sorry to see her go but Miss Whelan who teaches Reception class on a Friday and is a qualified teacher has agreed to step into the breach and become their full-time teacher working alongside Mrs Welsh.

Reception visit to Jodrell Bank

On Wednesday, Reception and Nursery went to Jodrell Bank. We had a brilliant day learning all about the Lovell Telescope and the Solar System. Some of our favourite parts of the day included exploring the whispering dishes, listening to a story and watching Ted in Space in the Space Dome.

All of the children were exceptionally behaved throughout the day and great representatives of St Mary's.





Churches Together Walk of Witness

Churches Together in Middlewich are planning to put leaflets through the doors of as many of the houses in Middlewich as possible to invite people to the Good Friday Walk of Witness and to become part of our Christian community. St Mary's has been asked to leaflet the estate off Sycamore Drive (off Warmingham Lane). We need lots of volunteers to help us. If you take a daily walk or walk your dog, could you help out? Many hands make light work! It would be really great if St Mary's parishioners and St Mary's parents/carers could step up and support the other churches in town. Please let Fr Vijay or school know ASAP if you can help. Many thanks.

Mini Vinnies

Congratulations to our newly appointed Mini Vinnies. A big thank you to Father Vijay and Miss Cook for interviewing the candidates. They are working hard on fundraising ideas and their next initiative will be Bags 2 School.

The Big Lenten Walk

Mrs Noyce, who was the previous Headteacher here at St Mary's, now works for CAFOD and she very kindly came into school on Monday to deliver a CAFOD assembly all about how we, as a school, could fundraise during Lent to help fight global poverty.

World Book Day 6th March 2025

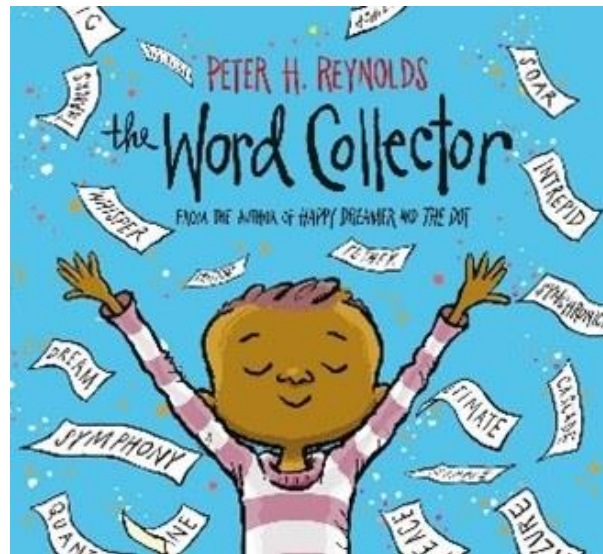

This year's theme for World Book Day is to dress up as a word, which is inspired by the book 'The Word Collector' by Peter H. Reynolds.

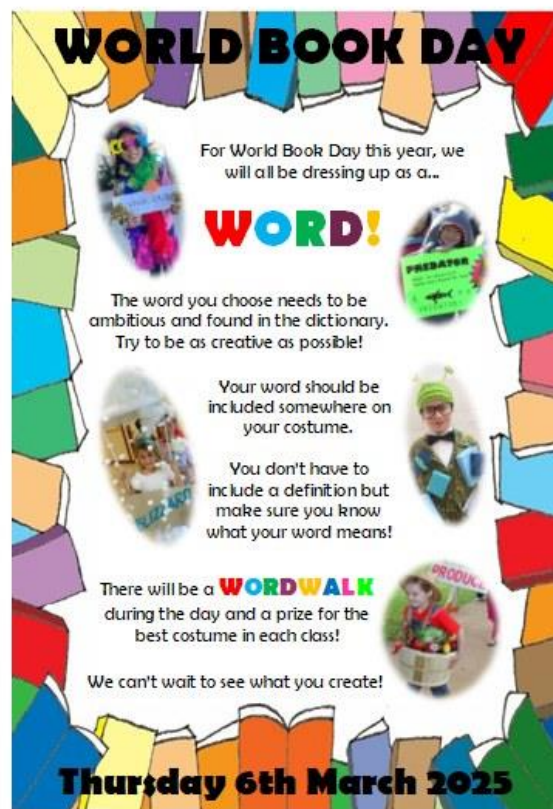

Chosen Series Evenings

Chosen series evenings which will be commencing after Easter.

Remember when we ran the ALPHA programme in school, well we are doing something similar based on the Chosen series. It will be held at St Mary's in the school hall on Tuesday evenings for 45 minutes to an hour starting at 7 pm. Refreshments provided.

Watch the pilot episode:

<https://www.youtube.com/watch?v=IVt14Ug-GOs>

Holiday Clubs

Please register your interest with Coach Gary.

Depending on numbers, Coach Gary intends to run future holiday clubs during our holiday periods. If this would be of interest to you, please contact Coach Gary directly with your dates on garyssc@hotmail.co.uk¹ or pick up the booking forms from the office.



The School Sports Company
Professional Sports Coaching

THE SCHOOL SPORTS COMPANY, 40 Windmill Rd,
Walkden, Manchester, M283RP. 07572 553 362
garyssc@hotmail.co.uk

SCHOOL HOLIDAY MULTI ACTIVITY CAMPS

The School Sports Company are pleased to confirm that coaches will be running activity camps during school holidays at St Mary's Catholic Primary School, Middlewich for all school pupils.

As School Sports Company is the no. 1 sports coaching company in the Northwest, your child can enjoy the following:

OUTDOOR SPORTS, ADVENTURING, INDOOR ACTIVITIES, CLIMB, ARTS & CRAFTS, INTERACTIVE ACTIVITIES AND MUCH MORE!

In addition, children will learn about the skills of various sports and enjoy indoor & outdoor activities by participating in fun based coaching sessions.

AGE: 4 – 11 years old Times: 08:15am to 5.30pm (pick up from 3.30pm)

All sessions will take place indoor / outdoors weather permitting

PACKED LUNCH / DRINKS REQUIRED

COST: £25 per day, or £100.00 for the whole week (5 days)
Reduced rate for siblings of £80.00 per week (£20 per day)

ALL STAFF ARE:
FULLY QUALIFIED
Experienced professional sports coaches
DBS checked
Fully insured
1st Aid Qualified

¹<mailto:garyssc@hotmail.co.uk>



BOOKING FORM

THE SCHOOL SPORTS COMPANY, 40 Windmill Rd
Walkden, Manchester, M283RP. 07572 553 362
garyssc@hotmail.co.uk

AGE: 4 - 11 years old Times: 08:15am to 5:30pm
(pick up from 3:30pm)

All sessions will take place indoor / outdoor weather permitting

PACKED LUNCH / DRINKS REQUIRED

COST: £25 per day, or £100.00 for the whole week (5 days)
Reduced rate for siblings of £80.00 per week (£20 per day) (reduced rate for siblings)

TO BOOK A PLACE: Please tick which days you wish your child/ren to attend in the boxes below.
Places must be booked by the Friday prior to the holiday club starting the following week.
Refunds will not be given for cancellations, however where possible days can be swapped.

	October - Half Term <small>28/10/24 - 01/11/24</small>	February - Half Term <small>17/02/25 - 21/02/25</small>	April - Easter <small>14/04/25 - 17/04/25</small>	May - Whit <small>23/05/25 - 03/06/25</small>	
Monday					
Tuesday					
Wednesday					
Thursday					
Friday					

July - Summer holidays					
	<small>23/07/25 - 25/07/25</small>	<small>26/07/25 - 01/08/25</small>	<small>04/08/25 - 08/08/25</small>	<small>11/08/25 - 15/08/25</small>	<small>18/08/25 - 22/08/25</small>
Monday					
Tuesday					
Wednesday					
Thursday					
Friday					

TO SECURE YOUR CHILD'S PLACE, PAYMENT MUST BE MADE IN ADVANCE.

Child's Name: DOB:

Medical Details / Allergies:

Address:

EMERGENCY CONTACT DETAILS:

Name: Telephone no:

Email:

PAYMENT: Bank Transfer ☐ CASH ☐

I understand that The School Sports Company or it's employees cannot be held responsible for any loss or injury except those caused by the negligence of its employees whilst attending the holiday club sessions.

Signed Parent/Guardian: Date:

Return to School Reminder Dates

Please note Parent's Evening for Year 6 will be held on 10th and 11th March 2025.

Reception Class will be the 11th March 2025.

The remaining classes will be the 23rd and 24th April 2025.

Bookings are on School Spider.

Wednesday 5 th March 2025	Lent begins this year's Lenten fundraising will take the form of the Big Walk and individual class & pupil initiatives
Thursday 6 th March 2025	World Book Day Smile for a mile cross country competition at St Nicks Catholic High School on their school field at 3.45 - 4.30pm
Friday 14 th March 2025	Year 1 British Farming Visit
Friday 21 st March 2025	World Down Syndrome Day 2025 Gingerbread Sock Biscuit Campaign
Monday 24 th March 2025	Level 1 Bikeability Year 4
Thursday 27 th March 2025	Mixed Netball Competition at Middlewich High School 3.30-5pm
Friday 28 th March 2025	Year 4 Activity Day St Nicholas High School Sports clubs finish and resume after half term Tuesday 22nd April 2025.
Tuesday 1 st April 2025	Whole school House of Dance Workshop 9.00am in School Hall
1 st April to 30 th April 2025	Limb Loss Awareness Month 2025
Thursday 3 rd April 2025	Year 5 & 6 Netball Competition at Middlewich High School 3.30-5pm
Friday 11 th April 2025	Last day of Breakfast Club. School finishes for Easter at 1.30pm – NO AFTER SCHOOL CLUB
Monday 14 th April 2025 to Monday 21 st April 2025	School Closed – Easter Break
Tuesday 22 nd April 2025	School returns 8.30am School clubs resume
Wednesday 23 rd April 2025	Academy Photos Class Groups and Leavers -Reception and Year 6
Wednesday 23 rd and Thursday 24 th April 2025	Parents Evening School Hall – Bookings will be on ParentPay nearer the time
Tuesday 29 th April 2025	Mixed Cricket Comp Year 5 & 6 Winnington Park

School Trip Reminders

Please pay on ParentPay

Green are school residentials

Red are school day trips

Cost	Place	Year Group	Date
£110.00	Petty Pool	3	6 th to 7 th March 2025
£190.00	Redridge	5	Wednesday 19 th to Friday 21 st March 2025
£26.00	Tatton Park	4	21 st March 2025
£19.00	Weaver Hall and Workhouse	1	1 st April 2025
£20.00	Trentham Gardens	3	24 th April 2025
£20.50	Jodrell Bank	5	12 th June 2025
£304.00	Robinwood Activity Centre	6	18 th June to 20 th June 2025
FREE	Ranger Day Delamere	KS1	8 th July 2025 9.30am to 2.30pm
£24.00	Jodrell Bank	Reception & Nursery	26 th February 2025
TBA	Llandudno	2	TBA
£128.00	Savio House	4	19 th to 21 st November 2025

PE & Swimming Timetable from 07.01.2025

Day of week	PE	Swimming
Monday	Year 1, Year 2, Year 3, Year 5	
Tuesday	Year 1, Year 4	
Wednesday	Reception, Year 2, Year 3, Year 6	Year 4 will run until 02.04.2025
Thursday	Year 6	
Friday	Year 5	

Children are to now wear their school uniform each day and bring their PE and swimming kit on their PE/Swimming day.

Other School Clubs

Monday KS1 & KS2 health & fitness, & smile for a mile training

Tuesday KS2 netball & hockey

Wednesday KS2 football

Thursday KS1 & KS2 forest school & outdoor activities

Friday KS1 & KS2 dance & gym

Monday to Friday - Sports Clubs 3 - 4pm £4.00 per session details are on ParentPay for parents that have signed up. **These will run until Friday 28th March 2025 and re-commence after April 2025 half term Tuesday 22nd April 2025.**

Kids with Bricks After School Club commences from Wednesday 26th February 2025 until Wednesday 9th April 2025. The club costs £3.99 +VAT per child per session and is paid for

termly in advance. All club places are reserved and paid for online. Just go to www.kidswithbricks.com² to book your child's place

Starting from 27th February 2025 there will be a KS2 French Club on a Thursday. To book please go to: <https://www.eventbrite.com/e/1231459351069?aff=oddtcreator> The link is also available to click from the main page of www.llamalanguages.co.uk³

Rock Steady Music run inclusive rock and band sessions in school on a Friday morning 8.30am to 10.30am to book a place please go to the below link.

<https://www.rocksteadymusicschool.com/>

Residentials and Trips

Up and coming Trips and Residentials

Due to annual inflation, the costs for Residentials and travel costs have increased in 2025, to make Residentials more affordable this year to parents but not compromise on the enrichment experience, the school has subsidised them so that where there are increases they are less than £10.00. Providers offer free places to staff who accompany/supervise children on residentials.

Costs in 2024

Petty Pool Y3 £105.50

Savio House Y4 £119.00

Redridge Y5 £219.00

Abernant Lake Y6 £295.00

Costs in 2025

Petty Pool Y3 £110.00

Savio House Y4 £128.00

Redridge Y5 £190.00

Robinwood Y6 £304.00

Please contact Mrs McKinlay if you missed the presentation evenings as she is happy to answer any queries.

Upcoming Sporting Events

²<http://www.kidswithbricks.com/>

³<http://www.llamalanguages.co.uk/>

Please see attached dates of all competitions for St Mary's, which we hope to attend unless it clashes with a residential or event in school.

Notifications are on ParentPay for the Spring term, please can parents ensure they turn their ParentPay notification settings on, so that they don't miss them and let the school office know if they are chosen and cannot attend the event for any reason.

All available event information will be in the ParentPay description and final details will be issued 2 weeks before the event when the school receives them from the event organiser.

The team kit will be issued to each pupil on the event day and they can get changed in school.

Sports Competitions 24/25				
Who	What	When	Time	Where
Year 5/6	Girls Football	Wednesday 18 th September	3:45-5:15	St. Nick's playing fields
Year 5/6	Mixed Football	Thursday 26 th September	3:45-5:15	St. Nick's playing fields
Year 2/4	Mixed Football	Wednesday 2 nd October	4:00-5:15	St. Nick's playing fields
Year 5/6	Green Country	Thursday 3 rd October	3:30-5:00	Cleford Primary
Year 5/6	Mixed Netball	Thursday 17 th October	3:45-5:15	St. Nick's netball courts
Year 2/4	Mixed Football	Thursday 24 th October	3:30-5:00	Middlewich High
Year 5/6	Mixed Basketball	Thursday 21 st November	3:45-5:15	St. Nick's sports hall
Year 5/6	Dodgeball	Thursday 6 th December	3:30-5:00	Middlewich High
Year 5/6	Mixed Tennis Athletics	Tuesday 16 th January	3:45-5:30	St. Nick's sports hall
Year 5/6	Mixed Quidditch Hockey	Thursday 6 th February	3:45-5:15	St. Nick's sports hall
Year 5/6	Mixed Indoor Hockey	Thursday 6 th February	3:30-5:00	Middlewich High
Year 1-6	Smile for a mile	Thursday 6 th March	3:45-4:30	St. Nick's playing fields
Year 2/4	Mixed Netball	Thursday 13 th March	3:30-5:00	Middlewich High
Year 5/6	Mixed Netball	Thursday 27 th March	3:30-5:00	Middlewich High
Year 5/6	Mixed Cricket	Tuesday 29 th April	3:00-5:30	Warrington Park CC
Year 5/6	Mixed Dodgeball	Tuesday 6 th May	3:45-5:15	St. Nick's sports hall
Year 5/6	Mixed Football	Thursday 8 th May	3:30-5:00	Middlewich High
Year 5/6	Mixed Tag Rugby	Thursday 22 nd May	3:30-5:00	Middlewich High
Year 5/6	Quidditch Athletics	Wednesday 31 st June	3:45-5:15	St. Nick's
Year 5/6	Town Sports	Wednesday 28 th June	3:30-5:30	Middlewich Primary
Year 5/6	St. Mary's Cup Cricket	Sunday 29 th June	9-2pm	Middlewich Cricket Club
Year 5/6	Rounders	Thursday 3 rd July	3:30-5:00	Middlewich Primary

Community Events

IT & Digital Issues at St Mary's

Do you want help setting up parental controls on your child's phone, help with privacy settings or setting up a tracking app to keep your child safe? Come along for 10 minutes on Saturday, 15th February and we have professionals on hand to help. If you can't as you haven't got a babysitter, bring the children as well. this is an important issue.

DO YOU LACK CONFIDENCE IN FINDING YOUR WAY AROUND YOUR PHONE, LAPTOP OR DEVICE?

If so, please come along to St Mary's Catholic

Primary School (Manor Lane, Middlewich) on:

Saturday 15th March

10—11.30 am—Help with phones and tablets, and using Word, Excel etc.

cake and doughnuts provided and occasionally toast!

For more information, please contact Lucie Ferneyhough on 07929 717909 or lucie.ferneyhough@cheshireeast.gov.uk⁴ or the school office.

Creative Craft Fairs

We are excited to announce that Creative Craft Fairs will be using St Mary's to host their Craft Fairs on the following dates and details will follow nearer the time.

We hope you can support them and the school to raise money for St Mary's.

Saturday 12th April 2025

Saturday 4th October 2025

Saturday 29th November 2025

Attendance



As we start a new year in supporting your child's education, we want to inform you of important changes to the law regarding school attendance as attached letter. These changes, became effective from 19th August 2024, and are part of a new National Framework for Penalty Notices, including those for unauthorised holiday absences.

We understand that these new regulations might bring up some questions or concerns, and we want to assure you that we are here to support you through this transition.

17.01.2025

Dear Parents / Carers,

⁴<mailto:lucie.ferneyhough@cheshireeast.gov.uk>

IMPORTANT NOTICE: CHANGES TO ATTENDANCE LAWS

We hope this message finds you and your family well and that you have had a restful Christmas. As we start a new year in supporting your child's education, we want to remind you of important changes to the law regarding school attendance. These changes were effective from 19th August 2024 and have been in place since September 2024 as part of a new National Framework for Penalty Notices, including those for unauthorised holiday absences.

We understand that these new regulations might bring up some questions or concerns, and we want to assure you that we are here to support you through this transition.

What Are the Changes?

1. **National Threshold for Unauthorised Absences:** Beginning 19th August 2024, a penalty notice will be considered if your child accumulates 10 unauthorised sessions (equivalent to 5 school days) within a rolling 10-week school period, for any reason.
2. **Holiday Absences:** We understand the importance of family time, but under the new rules, taking your child out of school for a week's holiday during term time will now result in a penalty notice being issued.
3. **Increased Penalty Fines:** The fine for unauthorised absences will increase from £60 to £80 if paid within 21 days. If not paid within this period, the fine will rise to £160 if paid within 28 days.
4. **Repeat Offenses:** If a second penalty notice is issued for the same child within a rolling 3-year period, the fine will automatically be £160, with no option to pay the lower rate. Should further absences occur, the local authority may consider additional enforcement actions.
5. **Additional Enforcement Options:** In the case of a third offence within a 3-year period, the local authority will consider further steps to address the attendance issues. **We're Here to Support You:** We understand that these changes may seem challenging, and that life can sometimes make regular attendance difficult. If you have any concerns about how these new rules might impact your family, we encourage you to reach out to your child's Education Family Support Worker. They

are available to discuss your situation and provide support, whether it is offering advice, resources, or helping to find solutions that work for your family.

Education Family Support Worker

Attendance and Children Out of School Service

Children & Families | Cheshire East Council

Floor 5 Delamere House | c/o Municipal Buildings | Crewe

CW1 2BJ

Concerns about a child – Cheshire East Consultation Service⁵ **(CHECS) 0300 123 5012 (opt 3)**,
Out of Hours⁶ **0300 123 5022**

Frequently Asked Questions (FAQs):

Q: If I have already booked a holiday for next year, could I receive a penalty fine at the new higher rate?

A: Yes, if the absence is not authorised by the Head Teacher. However, if you have concerns or special circumstances, please discuss them with your child's Education Family Support Worker or Headteacher as soon as possible.

Q: Who can be issued with a penalty notice?

A: Each parent can receive a fine for each child who has unauthorised absences. This includes anyone who lives with the child and is involved in their day-to-day care, such as step-parents or partners.

Q: Do the new rules only apply to holidays during term time?

⁵http://www.cheshireeast.gov.uk/education_and_learning/first_contact_service.aspx

⁶http://www.cheshireeast.gov.uk/social_care_and_health/adults_18_social_care/contact_the_social_care_team/social_care_out_of_hours_team.aspx

A: No, they apply to all unauthorised absences, including truancy, arriving late after 9:15 am, and failing to provide reasons for absence.

Q: How do I request leave for my child during term time?

A: If you need to request leave, please submit a written request to the Head Teacher at least 20 days before the proposed absence. We understand that there may be exceptional circumstances, and your child's Education Family Support Worker can help you navigate this process.

Q: Do the 10 sessions of unauthorised absence need to be consecutive?

A: No, the 10 sessions can occur at any time within a rolling 10-week period, either consecutively or non-consecutively.

Q: What should I do if I am worried about my child's attendance?

A: If you're concerned about your child's attendance, we encourage you to reach out to your child's Education Family Support Worker. They are dedicated to working with you to improve the situation and ensure your child receives the support they need.

We sincerely appreciate your co-operation and understanding as we work together to ensure the best possible educational experience for your child. Please do not hesitate to reach out to us for any assistance you may need.

Yours faithfully,

Mrs Janet McKinlay

Headteacher

ST MARY'S CATHOLIC PRIMARY SCHOOL

MANOR LANE, MIDDLEWICH, CHESHIRE, CW10 9DH

<https://www.stmarysmiddlewich.cheshire.sch.uk/>

Nut Free School



As our **schools** have pupils who suffer from a serious **nut allergy**, we therefore request that parents and carers do **not** send food to **school** that contains **nuts**.

Important Information about additional funding for your child's school - PLEASE READ

The Council provides two types of free school meals to children attending a school within the Cheshire East Borough.

Free school meals for infants - Children at school and in reception class, year 1 or year 2 (key stage 1) can have free school meals. This is called universal infant free school meals (UIFSM). You don't need to claim for UIFSM, just contact your child's school.

Income related free school meals IRFSM - If your child is in receipt of income related free school meals, they are automatically eligible for the Household Support Fund⁷.

You can claim free school meals for each child who attends school in Cheshire East if you receive one of these benefits:

- Universal Credit with no earned income or with net monthly earnings less than £616.67
- Income Support
- Income based Jobseeker's Allowance

⁷https://www.cheshireeast.gov.uk/council_and_democracy/council_information/financial-support/household-support-fund.aspx

- Income related Employment Support Allowance
- Support under Part VI of the Immigration and Asylum Act 1999
- The guaranteed element of State Pension Credit
- Child Tax Credit - as long as you have a yearly household income of less than £16,190 (as assessed by HM Revenue and Customs) and do not get Working Tax Credit
- Working Tax Credit run-on (paid for 4 weeks after you stop qualifying for Working Tax Credit)

We suggest you do make a claim for free school meals even if your child is in key stage 1 as the school can claim additional funding (pupil premium) for new equipment and resources.

You can apply for nursery-age children if they attend before and after lunch sessions at a local authority nursery school, nursery class or an Academy nursery if it has the same Ofsted number as the primary school.

Please see below link

Free school meals⁸

Please check your entitlement by phoning the helpline Free School Meals Helpline - 0300 123 5012

Alternatively you can complete the Free School Meals enquiry form online at http://www.cheshireeast.gov.uk/schools/free_school_meals.aspx Cheshire East will assess your claim and if successful will begin the same day. If your claim is not successful or requires further information, they will contact you

If you think you may be eligible it is really important that you apply online or by phone to help make sure St Mary's school is as well funded as possible.

ParentPay Accounts

Please can you check your ParentPay accounts for each child are up to date for the week ahead. When paying for items please use the option - Add to Basket - Other Payment Method option as the Pay by One-click payments is causing problems with payments pending.

The school operates a **NO DEBT** rule relating to the provision of school meals so please ensure your school meal account is in credit for the week ahead.

Please note this message does not apply to school trip items which already have payments schedules in place.

⁸https://www.cheshireeast.gov.uk/schools/school-meals/free_school_meals.aspx

We would like to thank all parents / carers that pay promptly, as this ensures that all money that is for children's learning is available.

After School & Breakfast Club bookings

Please book on ParentPay.

The cut-off date for Breakfast Club bookings is 11am the day before the booking.

The cut-off date for After School Club bookings is 11am on the day.

This is so that staffing and numbers can be set and managed.

Users will be able to cancel and make changes to their booking up until the booking cut off time.

If a child is picked up late from After School Club a charge of £5 will be made for every 15 minutes beyond the collection time.

After the cut off time, if a child is booked into a club and does not attend, the fee will still apply as the charge relates to the place being held not the actual attendance.

Clubs prices

Breakfast Club	£4.50 7.30am to 8.30am
After School Club	£4.00 3pm to 4pm Fruit & drink provided
	£6.50 4pm to 6pm Snack & drink provided at 4pm
	£10.50 3pm to 6pm - Sibling's price is £8.50

The Breakfast Club and After School Club number for emergencies operates whilst the club is running 0777 4496 483

Contacting the School Office New Email Address

When contacting the school office for parent queries relating to clubs, medical appointments or school payment items, please contact the school office email which is: schooloffice@stmrc.uk⁹

⁹<mailto:schooloffice@stmrc.uk>

If you have a general enquiry or a query regarding admissions or paper copies of any information published on our website, please contact the School Business Manager at: admin@stmrc.uk¹⁰

To contact the headteacher Mrs Janet McKinlay, please email head@stmrc.uk¹¹

To contact our school SENCO Miss Laura Dziamarski, please email ldziamarski@stmrc.uk¹²

If you have a query or concern regarding your child please speak with your child's class teacher in the first instance.

Absence

- Reporting an absence, please ring 01606 516 171 & select option 1, by 9am latest each day. State child's full name, class and reason for absence

St Mary's Catholic Primary School

Manor Lane, Middlewich. CW10 9DH

01606 516 171

Office hours are Monday to Friday 8.00am to 4.00pm

Visit us on the web at <https://www.stmarysmiddlewich.cheshire.sch.uk/>

Lost Property

If you have an item of lost property or your child has mislaid their lunch box please contact the school Site Manager Mrs Anne Turnbull so that she can look into locating it aturnbull@stmrc.uk¹³

¹⁰<mailto:admin@stmrc.uk>

¹¹<mailto:head@stmrc.uk>

¹²<mailto:ldziamarski@stmrc.uk>

¹³<mailto:aturnbull@stmrc.uk>